# MARKETING PLANNING ASSISTANT AGENT

Course Name: Agentic AI

***Instituton Name:*** Medicaps University – Datagami Skill Based Course

*Student Name(s) & Enrolment Number(s):*

| S.No | Student Name | Enrolment No. |
|---|---|---|
| 1 | SANIYA KHAN | **EN22IT301091** |
| 2 | VEDANT MEENA | **EN22IT301120** |
| 3 | GAURAV RAUNDHALE | **EN22IT301036** |
| 4 | SOHAM SINGH KUSHWAHA | **EN22IT301104** |

*Group Name:*

*Project Number: DO-46*

*Industry Mentor Name: Mr.Ashwin Krishnan CK*

*University Mentor Name: Prof.Ajeet Rajput Saxena Academic Year: 2022-26*

# CERTIFICATE

This is to certify that the project titled **"Marketing Planning Assistant Agent "** is a bonafide work carried out by Saniya Khan under the guidance of Prof.Akshay Saxena for the partial fulfillment of the degree of Btech IT during the academic year 2022-2026.

Guide:Prof.Ajeet Rajput

Signature:

# DECLARATION

I hereby declare that this project report titled **"Marketing Planning Assistant Agent "** is my original work and has not been submitted previously for any academic award.

Student Name: Saniya Khan

RollNo:EN22IT301091

# ACKNOWLEDGEMENT

I would like to express my sincere gratitude to my project guide for continuous support, guidance, and valuable suggestions throughout the development of this project. I also thank the department and institution for providing the necessary infrastructure and resources required for successful completion of this work.

# ABSTRACT

Modern marketing strategies require intelligent decision-making, automation, and real-time adaptability. Traditional marketing planning involves manual analysis, fragmented tools, and time-consuming processes, which often lead to inefficiencies and inconsistent results.

This project presents the design and implementation of a **Marketing Planning Assistant Agent** using Agentic AI principles. The system utilizes **Python, LangChain/CrewAI, and LLM APIs** to create an intelligent agent capable of decomposing high-level marketing goals into structured, actionable plans.

The agent operates through a multi-step reasoning loop where it analyzes user goals (such as campaign planning), validates resource availability through simulated tools, and generates optimized execution strategies. It demonstrates autonomous planning, dependency handling, and dynamic decision-making.

This project highlights the practical implementation of Agentic AI systems in marketing automation, improving productivity, planning efficiency, and strategic accuracy.

# TABLE OF CONTENTS

1. INTRODUCTION

**1.1 Background 1.2 Problem Statement**

2. LITERATURE REVIEW

**2.1 Traditional Deployment Model 2.2 Virtual Machines vs Containers 2.3 Docker Technology Overview**

3. SYSTEM ANALYSIS

**3.1 Existing System Limitations:**

**3.2 Proposed System**

4. SYSTEM ARCHITECTURE & WORKFLOW

**4.1 Architecture Explanation**

5. DATABASE DESIGN

**5.1 ER Diagram 5.2 Tables**

**Description Users Table Campaign**

**Table**

**Performance Table**

6. IMPLEMENTATION

7. TESTING & VALIDATION

**7.2 Deployment Testing**

8. RESULTS & OUTPUT

**8.1 Application Screenshots Login Page Dashboard**

**Campaign Management Running**

**Containers**

**8.2** Key Outcomes

9. ADVANTAGES

10. LIMITATIONS

11. CONCLUSION

12. FUTURE SCOPE

13. REFERENCES

# 1. INTRODUCTION

## 1.1 Background

In today's digital world, marketing has become increasingly complex due to the growing number of platforms, data sources, and customer behaviors. Businesses require intelligent systems that can plan, analyze, and execute marketing strategies efficiently.

Traditional marketing planning involves manual effort, requiring marketers to analyze data, create strategies, and manage campaigns across multiple channels. This process is time-consuming and prone to human error.

With the advancement of Artificial Intelligence, especially **Agentic AI**, systems can now perform autonomous reasoning, decision-making, and task execution. Agentic AI allows systems to break down complex problems into smaller tasks and execute them sequentially.

This project focuses on building a **Marketing Planning Assistant Agent** using LangChain/CrewAI and LLM APIs. The agent acts as an intelligent planner that can generate marketing strategies based on high-level inputs.

## 1.2 Problem Statement

**Traditional marketing planning systems face several challenges:**

- **Manual planning requires significant time and effort**
- **Lack of automation in strategy generation**
- **Difficulty in managing dependencies between tasks**
- **Limited adaptability to changing marketing conditions**
- **Inconsistent decision-making**

Organizations require a system that can:

- Automatically generate marketing strategies
- Break down complex goals into actionable tasks
- Optimize task execution sequences
- Adapt dynamically to new inputs
- Provide intelligent recommendations

The problem addressed in this project is to design and implement an **AI-powered Planning Agent** that can automate marketing planning using Agentic AI techniques.

## 1.3 Objectives

- The primary objectives of this project are:

### • Application Development Objectives

- • To design and develop a Marketing Planning Assistant Agent using Python and Agentic AI frameworks.
- To implement intelligent planning workflows using LangChain/CrewAI and LLM APIs.
- To enable the system to decompose high-level marketing goals into structured actionable tasks.
- To generate optimized marketing strategies based on user input.
- To ensure proper input validation, logical reasoning, and error handling in agent responses.

### • Agentic AI Objectives

- • To implement an autonomous AI agent capable of multi-step reasoning and decision-making.
- To design a reasoning loop that allows the agent to analyze, plan, and refine outputs dynamically.

- To integrate Large Language Models (LLMs) for intelligent content generation and planning.
- To ensure context-aware responses and dependency handling between tasks.

## Orchestration Objective

To use Agentic AI workflow orchestration for managing multiple tasks:

- To establish structured communication between different agent components and tools.
- To simulate resource validation through tool interfaces (e.g., budget, platform selection).
- To ensure proper sequencing and dependency management between planning tasks.

## AI & Deployment Objectives

- To create a scalable AI-based planning system.
- To ensure portability and ease of execution across different environments.
- To simplify execution using a single command-based workflow.
- To demonstrate readiness for integration with real-world marketing systems.
- To follow modern AI and software engineering best practices.

# 2. LITERATURE REVIEW

## 2.1 Traditional Marketing Planning Model:

Before the introduction of Artificial Intelligence and Agentic systems, marketing planning was performed using traditional manual methods. In this approach, marketing teams relied heavily on human expertise, past experience, and basic analytical tools to design and execute campaigns.

Traditional marketing planning involved collecting data from different sources such as customer feedback, surveys, sales reports, and market research studies. Based on this data, marketers manually created strategies, allocated budgets, and selected appropriate marketing channels.

### How Traditional Marketing Planning Works

1. Market research is conducted to understand customer behavior and trends.
2. Data is collected from various sources such as CRM systems, spreadsheets, and reports.
3. Marketing strategies are manually designed based on historical performance.
4. Campaigns are executed using multiple tools like email platforms, social media schedulers, etc.
5. Performance analysis is done manually after campaign completion.

Each environment (campaign, platform, or region) requires separate planning and execution strategies.

### Problems in Traditional Marketing Planning

1. **Lack of Automation**
   Marketing planning requires continuous human involvement, making it slow and inefficient.
2. **Limited Data Utilization**
   Organizations generate large amounts of data, but traditional systems fail to fully utilize it for decisionmaking.
3. **Human Bias in Decision Making**
   Strategies are often influenced by personal judgment, which may lead to incorrect decisions.
4. **Poor Scalability**
   Managing multiple campaigns across different platforms becomes difficult and time-consuming.
5. **Time-Consuming Process**
   Planning, execution, and analysis take a long time, reducing the ability to respond quickly to market changes.
6. **Inconsistent Strategy Execution**
   Different teams may follow different approaches, leading to inconsistency in campaigns.

### Limitations of Traditional Model

• Slow planning and execution
• High dependency on manual effort
• Limited adaptability to dynamic environments
• Inconsistent decision-making
• Lack of intelligent automation
• Poor handling of complex dependencies

These limitations led to the adoption of intelligent automation and AI-based systems in marketing.

## 2.2 AI-Based Systems vs Traditional Automation

With the increasing complexity of marketing processes, automation tools were introduced to reduce manual effort. These systems improved efficiency but still lacked intelligence and adaptability.

### Traditional Automation System

Traditional automation systems are rule-based systems that perform predefined tasks automatically.

Examples:

• Email marketing automation tools
• Customer Relationship Management (CRM) systems
• Social media scheduling tools

### Limitations of Traditional Automation

• Operates based on fixed rules
• Cannot adapt to changing conditions
• Limited decision-making capability
• Requires manual configuration and updates
• Does not handle complex workflows efficiently

### AI-Based Systems

AI-based systems introduced machine learning and data-driven approaches to marketing. These systems analyze large datasets to generate insights and predictions.

## Advantages of AI Systems

- Data-driven decision-making
- Predictive analytics for customer behavior
- Automated content recommendations
- Improved targeting and segmentation
- Enhanced campaign performance

## Disadvantages of AI Systems

- Requires large datasets for training
- Limited reasoning capabilities
- Cannot fully automate complex workflows
- Dependency on predefined models

## Comparison Between Traditional Automation and AI Systems

| Feature | Traditional Automation | AIBased Systems |
|---|---|---|
| Decision Making | Rule-based | Datadriven |
| Flexibility | Low | Moderate |
| Adaptability | Static | Limited Dynamic |
| Intelligence | None | Moderate |
| Automation Level | Partial | Advanced |
| Scalability | Limited | High |

# 2.3 Agentic AI Technology Overview

## Introduction to Agentic AI

Agentic AI is an advanced approach in Artificial Intelligence where systems act as autonomous agents capable of understanding goals, planning actions, and executing tasks without continuous human intervention.

Unlike traditional AI systems, Agentic AI combines reasoning, planning, and execution capabilities, making it highly suitable for complex applications such as marketing planning.

## Key Characteristics of Agentic AI

- Autonomous decision-making
- Multi-step reasoning
- Task decomposition
- Context awareness
- Dynamic adaptability
- Tool integration

## Agent Architecture

User Input
↓
LLM (Reasoning Engine)
↓
Agent Controller
↓
Tools & APIs
↓
Task Execution & Output

## Working of Agentic AI

1. **User provides goal**
2. **Agent analyzes input**
3. **Tasks are generated**
4. **Tools validate constraints**
5. **Output is generated**

**• Autonomous execution**
**• Faster decision-making**
**• Improved efficiency**
**• Dynamic adaptability**

**Role in This Project**

**The agent:**

**• Generates marketing strategies**
**• Breaks tasks into steps • Optimizes execution**
**• Reduces manual effort**

# 3. SYSTEM ANALYSIS

**System Analysis is the process of understanding the current system, identifying its limitations, and proposing an improved solution. This chapter explains the drawbacks of traditional marketing planning methods and introduces the proposed Agentic AI-based solution.**

## 3.1 Existing System

**The existing system for marketing planning primarily relies on manual processes and basic automation tools. Marketing teams use spreadsheets, CRM tools, and separate platforms for campaign management.**

**In such systems:**

**• Marketing strategies are created manually.**
**• Data is collected from multiple sources without centralized processing.**
**• Decision-making depends on human expertise.**
**• Campaign execution is handled using different tools.**
**• Performance analysis is done after execution.**

**This approach leads to inefficiencies and delays in planning and execution.**

**Limitations of Existing System**

## 1. Manual Effort

Marketing planning requires continuous human involvement.
Tasks such as data analysis, strategy creation, and campaign planning are performed manually.

This results in:

- Increased workload
- Slower decision-making
- Higher chances of human error

## 2. Lack of Intelligent Automation

Traditional systems lack the ability to make intelligent decisions.
They follow predefined rules and cannot adapt dynamically.

As a result:

- No automatic strategy generation
- Limited optimization
- Poor adaptability

### 3. Data Overload

Organizations generate large amounts of data, but traditional systems cannot efficiently process and utilize this data.

This leads to:

- Missed insights
- Ineffective targeting
- Poor campaign performance

### 4. Poor Scalability

Managing multiple campaigns across different platforms becomes difficult.

Scaling requires:

- More manpower

• More tools

• More coordination

This increases operational complexity.

### 5. Lack of Task Dependency Handling

Marketing tasks are interconnected, but traditional systems do not manage dependencies effectively.

Example:

• Budget allocation affects campaign reach
• Platform selection affects audience targeting

Without proper dependency handling, strategies become inefficient.

### 6. Time-Consuming Process

Planning and execution take significant time.

This reduces:

• Responsiveness to market trends

• Ability to compete effectively

### 7. Inconsistent Decision-Making

Different team members may follow different approaches, leading to inconsistent strategies.

## 3.2 Proposed System

To overcome the limitations of the existing system, the proposed solution introduces a **Marketing Planning Assistant Agent** based on Agentic AI.

The system uses intelligent agents to automate marketing planning processes.

### Key Components of Proposed System

## 1. AI Agent (Core Component)

The system includes an intelligent agent that:

• Understands user input
• Breaks goals into tasks
• Generates strategies
• Optimizes execution

## 2. Large Language Model (LLM)

The LLM acts as the reasoning engine.

Responsibilities:

• Understand natural language input
• Generate intelligent responses
• Perform multi-step reasoning

## 3. Task Decomposition Module

This module breaks complex goals into smaller tasks.

Example:

Goal: Run marketing campaign

**Tasks:**

• Market research
• Audience targeting
• Budget planning
• Platform selection

## 4. Tool Integration Layer

Tools are used to simulate real-world validation.

Examples:

• Budget validation
• Platform selection
• Resource availability

### 5. Execution Engine

This component generates the final structured plan.

### Advantages of Proposed System

- Intelligent automation
- Faster decision-making
- Improved scalability
- Dynamic adaptability
- Reduced manual effort

---

## 4.1 Architecture Explanation

User

⍰

AI Agent (LLM + Logic)

⍰

Task Decomposition

⍰

Tools / APIs

⍰

Final Marketing Plan

**Figure 4.1: System Architecture of Marketing Planning Assistant Agent**

## Overall Workflow

The system works in the following sequence:

1. User provides a high-level marketing goal.
2. The AI agent analyzes the input using LLM.
3. The system decomposes the goal into smaller tasks.
4. Tools validate constraints such as budget and platform.
5. Tasks are optimized and arranged in sequence.
6. Final execution plan is generated.

---

### High-Level Workflow Representation

**PASTE THIS SECOND DIAGRAM BELOW THIS LINE**

Input Goal

Agent Reasoning

Task Generation

Validation

Final Output

Title:

Figure 4.2: Workflow of Agentic AI System



## Key Architectural Features

### 1. Modular Design

Each component works independently.

### 2. Intelligent Decision-Making

Agent uses LLM for reasoning.

### 3. Dynamic Workflow

System adapts based on input.

### 4. Scalability

System can handle multiple requests.

### 5. Flexibility

Supports integration with real-world APIs.

## Advantages of This Architecture

- Improved efficiency
- Faster execution
- Reduced manual effort
- Scalable design
- Intelligent automation

### 4. Scalability

System can handle multiple requests.

### 5. Flexibility

### Advantages of This Architecture

- Improved efficiency
- Faster execution
- Reduced manual effort
- Scalable design
- Intelligent automation

# 5. DATABASE DESIGN

The database design of the **Marketing Planning Assistant Agent** defines how information is stored, organized, and managed inside the system. Even though the project is based on Agentic AI and intelligent workflow generation, a structured backend data model is still necessary for storing users, plans, tasks, workflow history, and execution results.

A properly designed database improves data consistency, retrieval speed, scalability, and maintainability. In this project, the database is used to store:

- User details
- Marketing planning requests
- Generated plans
- Task-level workflow details
- Execution history and logs
- Tool validation results

The database can be implemented using **MongoDB** or **SQLite / MySQL / PostgreSQL** depending on project complexity. For academic explanation, the system can be represented using a simple relational-style structure so that the report remains easy to understand and present.

## 5.1 ER Diagram

The ER Diagram represents the relationship between the major entities used in the system.

The main entities in this project are:

- **USERS** – stores information about users of the system
- **PLANS** – stores generated marketing plans
- **TASKS** – stores decomposed tasks related to a plan
- **TOOLS_LOG** – stores tool validation outputs

- **EXECUTION_HISTORY** – stores plan execution history and intermediate reasoning records

These entities are logically connected in the following way:

- One user can create multiple plans
- One plan can contain multiple tasks
- One task may generate one or more tool validation records
- One plan can have multiple execution history entries

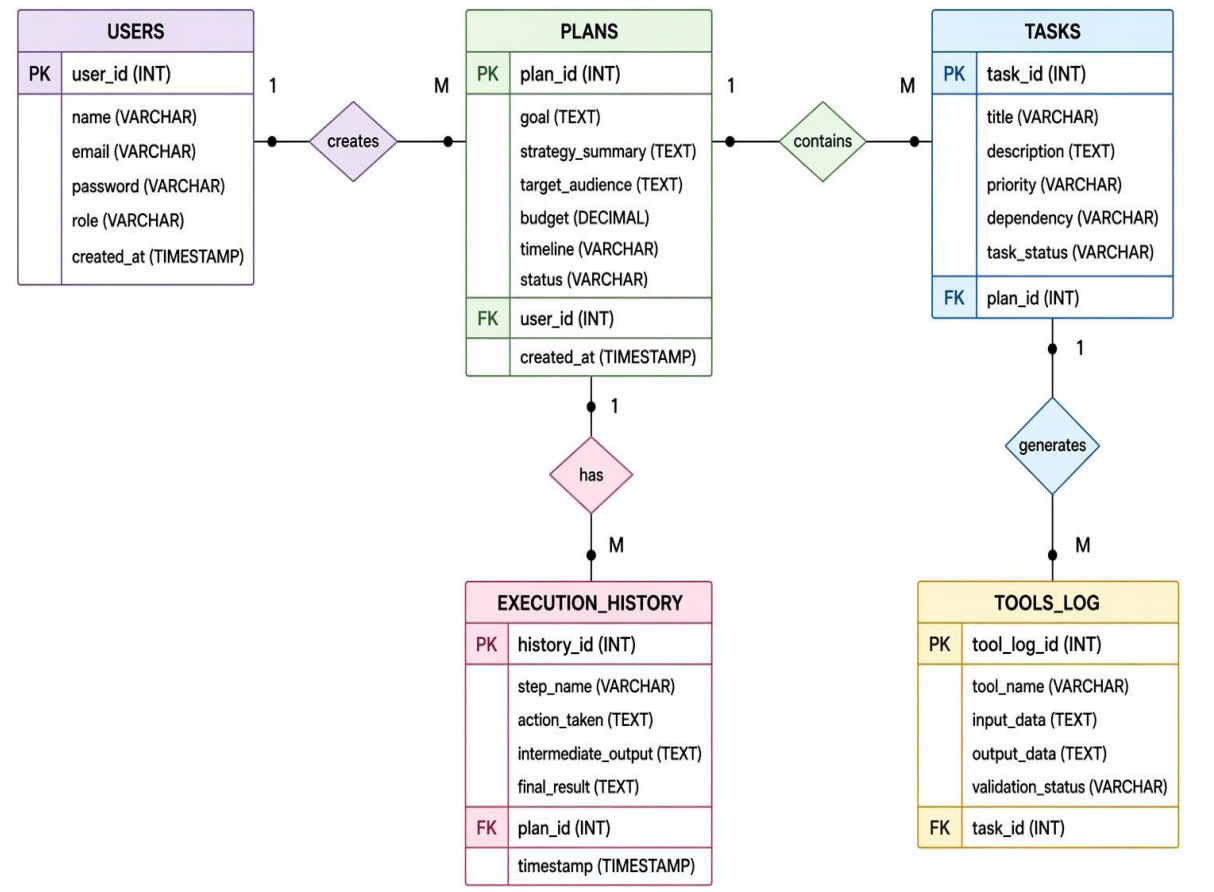


## 5.2 Tables Description

## 1. USERS Table

### Purpose:

The USERS table stores information about users who access the Marketing Planning Assistant Agent. These users may be students, marketers, administrators, or researchers interacting with the system.

### Fields Explanation:

| Field Name | Description |
|---|---|
| user_id (PK) | Primary key. Unique identifier for each user. |
| name | Name of the user. |
| email | Email address of the user. |
| password | Password or encrypted credential for login. |
| role | Defines whether the user is Admin, Student, or Marketing User. |
| created_at | Date and time when the user account was created. |

### Use in the project:

This table is used to identify who submitted a planning request and which plans belong to a particular user.

## 2. PLANS Table

**Purpose:**

The PLANS table stores the main marketing plans generated by the AI agent. Every time a user submits a highlevel goal, the system produces a structured marketing plan and stores it in this table.

**Fields Explanation:**

| Field Name | Description |
|---|---|
| plan_id (PK) | Primary key. Unique identifier for each plan. |
| goal | High-level user goal entered into the system. |
| strategy_summary | Summary of the generated marketing strategy. |
| target_audience | Intended audience for the campaign. |
| budget | Estimated or suggested budget. |
| timeline | Proposed execution timeline. |
| status | Current state of the plan (Draft / Generated / Approved / Executed). |
| user_id (FK) | Foreign key referencing the user who created the plan. |
| created_at | Date and time when the plan was created. |

- **Relationship:**
- • One user can create multiple plans.
- One plan can contain multiple tasks.

- **3. TASKS Table**

- **Purpose:**
- The TASKS table stores individual tasks generated by the agent after decomposing the main marketing goal into smaller actionable steps.

Fields Explanation:

**Example tasks may include:**

- Market research
- Competitor analysis
- Audience segmentation
- Platform selection
- Budget planning
- Campaign scheduling

**Use in the project:**

This table is useful for debugging, transparency, and understanding how the agent generated the final marketing plan.

**Database Relationship Summary**

The relationships between tables are as follows:

- **One User → Many Plans**
- **One Plan → Many Tasks**
- **One Task → Many Tool Logs**
- **One Plan → Many Execution History Records**

This structure allows the project to remain modular and scalable while storing all important details of planning and execution.

# 6. IMPLEMENTATION

This chapter explains the technical implementation of the **Marketing Planning Assistant Agent** using Python, Agentic AI frameworks, and LLM APIs. It describes project structure, agent logic, tool integration, application execution, and optional deployment considerations.

The implementation is focused on demonstrating how an AI agent can receive a high-level marketing goal, process it intelligently, and generate a structured plan through multi-step reasoning and tool-assisted validation.

## 6.1 Project Folder Structure

A well-organized folder structure improves maintainability, readability, and scalability of the project. Since this system includes agent logic, tools, workflows, and optionally a user interface, the project is divided into logical modules.

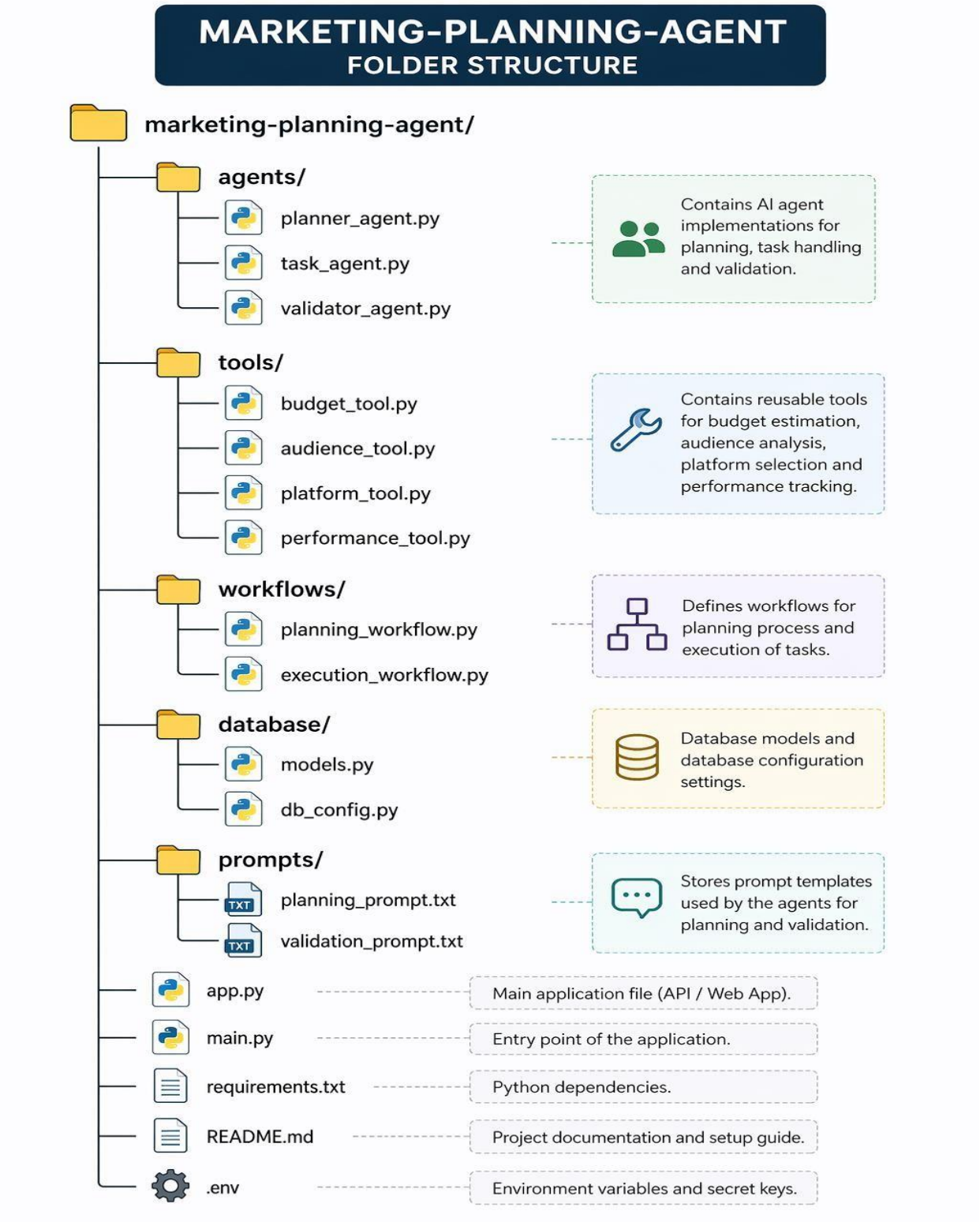


**Figure Title**

**Figure 6.1: Project Folder Structure of Marketing Planning Assistant Agent**

### Explanation of Folders

- **agents/** → Contains AI agent modules for planning, task generation, and validation
- **tools/** → Contains Python tool files for budget checking, audience analysis, etc.
- **workflows/** → Contains orchestration logic for planning and execution
- **database/** → Contains models and database configuration
- **prompts/** → Stores reusable prompts for LLM interaction
- **main.py** → Entry point of the application
- **app.py** → Optional UI or API integration file
- **requirements.txt** → Contains project dependencies
- **.env** → Stores API keys and environment variables

This modular design supports future enhancements and makes the code easier to maintain.

## 6.2 Agent Implementation

The most important component of this project is the AI Agent. The agent is responsible for understanding the user's goal, reasoning about it, and producing a structured marketing plan.

The system can be implemented using **LangChain**, **CrewAI**, or plain Python logic combined with LLM APIs.

### Agent Responsibilities

The agent performs the following tasks:

- Accept high-level marketing goals
- Interpret the user's intent
- Break complex goals into smaller tasks
- Prioritize tasks logically
- Use tools for validation
- Produce final optimized output **Example User Goal**

"Create a competitor advertisement plan for a new fitness product."

The agent converts this high-level goal into actionable tasks such as:

- Identify target audience
- Analyze competitor campaigns
- Select suitable ad platforms

- Estimate budget

• Create campaign timeline

### Working of the Agent

1. User submits the goal
2. Agent reads and interprets the input
3. LLM generates reasoning output
4. Agent decomposes the goal into subtasks
5. Tools are used where required
6. Final structured marketing plan is generated

### Sample Logic Flow

```
user_goal = "Plan a social media campaign for a herbal fitness product"

agent_output = planner_agent.run(user_goal)

print(agent_output)
```

**How the agent thinks conceptually**

The agent does not simply give a direct answer. Instead, it:

• Understands the context
• Identifies objectives
• Breaks the problem into smaller units
• Verifies constraints
• Produces a coherent action plan

This is what makes the system Agentic instead of a normal chatbot.

---

## 6.3 Tool Integration

In Agentic AI systems, tools are used to improve reasoning quality and simulate real-world validations. In this project, tools act as helper modules that the agent can call while generating a plan.

### Purpose of Tool Integration

Without tools, the LLM may only produce generic text. With tools, the system can perform controlled validations and generate more realistic results.

### Types of Tools Used in This Project

---

### 1. Budget Validation Tool

This tool checks whether the suggested campaign budget matches the scope of the plan.

**Function:**

- Accept budget input
- Validate budget range • Suggest budget

category **Example:**

If the user wants a nationwide campaign with a very small budget, the tool may return a warning.

- **2. Audience Analysis Tool**
- This tool helps identify and validate the target audience for the campaign.

- **Function:**
- • Analyze product category
- Suggest relevant audience groups

- Match platform with audience type
- 
- **3. Platform Selection Tool**
  - This tool recommends suitable marketing platforms such as:
  - • Instagram
  - Facebook
  - YouTube
  - Google Ads
  - LinkedIn
  - **Function:**
  - • Match audience type with platform
  - Suggest best channels for engagement
- 
- **4. Performance Estimation Tool**
  - This tool provides approximate performance expectations such as:
  - • Expected reach
  - Estimated engagement
  - Suggested ad frequency

### Tool Workflow in the Project

The agent interacts with tools in the following way:

1. Agent generates draft plan
2. Tool validates one component
3. Tool response is returned
4. Agent modifies plan if required
5. Final plan is generated

## Tool Flow Diagram

**AI Agent**

↓

**Budget Tool / Audience Tool / Platform Tool**

↓

**Validation Output**

↓

**Updated Final Plan**

**Figure Title**

**Figure 6.2: Tool Integration Flow in Marketing Planning Assistant Agent**

## 6.4 Running the Application

This section explains how the project can be executed on a local machine.

**Prerequisites**

Before running the project, the following should be installed:

• Python 3.x

• Required libraries from requirements.txt

• Internet connection for LLM API

• API key stored in .env file

**Installation Steps**

**Step 1: Create Project Folder**

Create a folder named:

marketing-planning-agent

**Step 2: Install Dependencies**

- Run the following command:
- pip install -r requirements.txt
- **Step 3: Add API Key**
- Store your API key in .env file:
- OPENAI_API_KEY=your_ api_key_here
- **Step 4: Run the Application**
- Execute the following command:

python main.py

**Expected Output**

The system will ask for a high-level goal, process it, and generate a structured marketing plan.

**Example Input**

Plan a digital campaign for a herbal health supplement.

**Example Output**

• Target audience identified
• Platforms selected
• Budget proposed
• Timeline prepared

• Execution plan generated

## 6.5 Workflow Execution

The core strength of this project lies in its workflow execution. The system follows a reasoningbased sequence rather than directly responding to input.

**Workflow Execution Steps**

1. User enters a high-level marketing goal
2. The system sends the goal to the AI agent
3. The LLM interprets intent and context
4. The planning module breaks goal into smaller tasks
5. Validation tools check constraints
6. The system arranges tasks based on priority and dependency
7. Final output is produced in a structured format

**Example Workflow**

Input Goal:
"Create a promotional campaign for a new online yoga coaching app." Generated

Workflow:

• Identify ideal audience
• Select campaign objective

• Choose platforms
• Allocate budget
• Define timeline
• Recommend content types
• Suggest execution roadmap

**Why workflow execution is important** This

approach demonstrates:

• Multi-step reasoning
• Dependency handling
• Dynamic AI-based planning
• Structured autonomous output

**Process Flow Diagram**

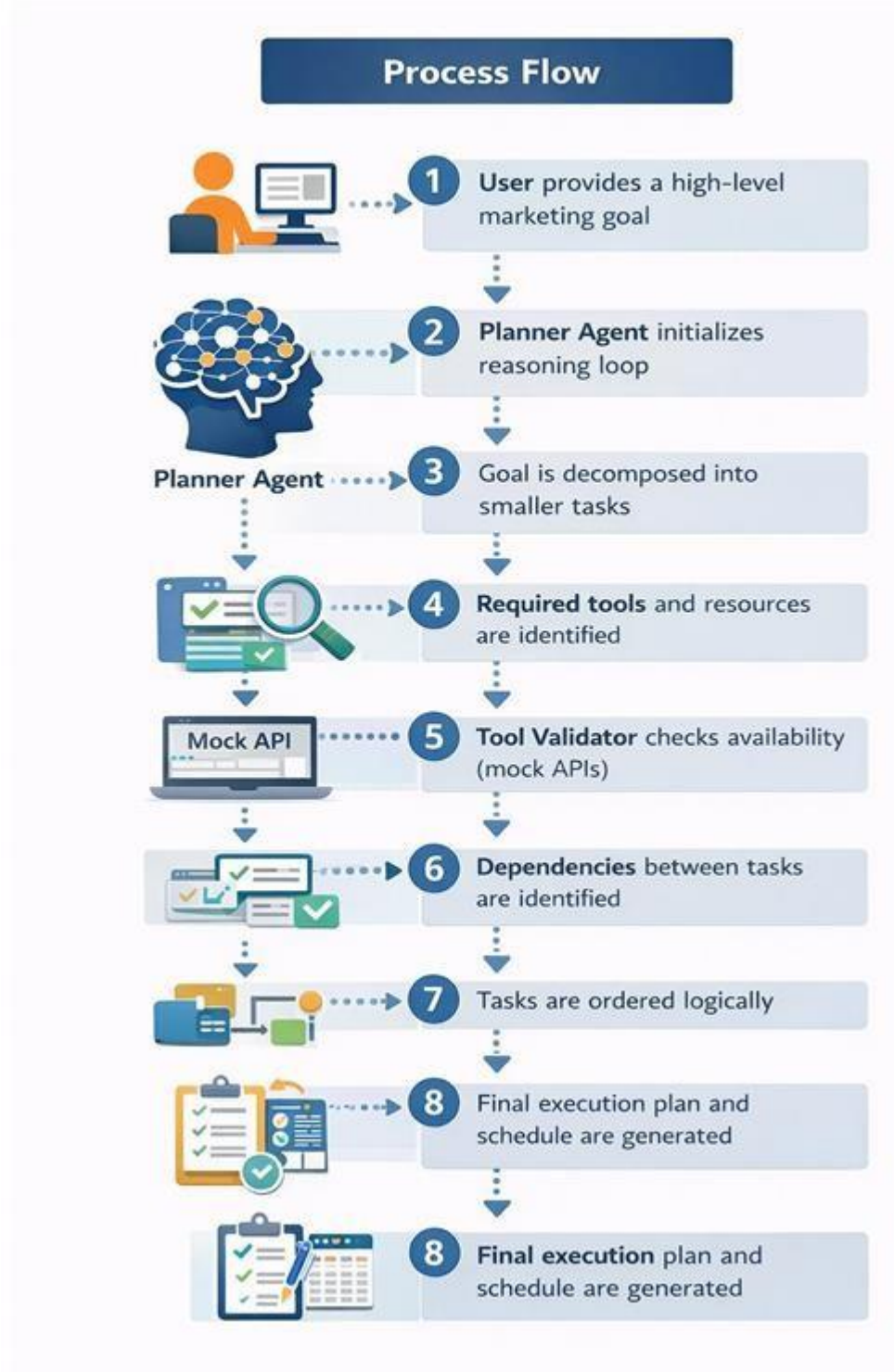


## 6.5 Workflow Execution

User Goal

↓

LLM Understanding

↓

Task Generation

↓

Tool Validation

↓

Task Prioritization

↓

Final Marketing Plan

# 7. TESTING & VALIDATION

Testing and validation ensure that the **Marketing Planning Assistant Agent** functions correctly, produces accurate outputs, and meets the project requirements. This chapter describes different testing approaches used to verify the system's functionality, reasoning ability, and overall performance.

The testing process focuses on validating:

• Input handling

• AI reasoning

• Task generation

• Tool validation

• Final output accuracy

## 7.1 Functional Testing

Functional testing verifies that each feature of the system works according to the requirements.

1. **1. User Input Testing**

**Test Case 1: Valid Input**

- Input: "Create a marketing campaign for a fitness product"
- Expected Result: System generates a structured marketing plan
- Status: Passed

**Test Case 2: Empty Input**

- Input: Blank input
- Expected Result: System prompts user to enter a valid goal
- Status: Passed

## 2. Goal Interpretation Testing

**Test Case 3: High-Level Goal**

- Input: "Run competitor ads"
- Expected Result: Agent understands goal and expands into detailed tasks
- Status: Passed

### 4. Tool Validation Testing

**Test Case 5: Budget Validation**

• Input: Very low budget for large campaign
• Expected Result: Tool generates warning or adjusts suggestion
• Status: Passed

### 5. Output Generation Testing

**Test Case 6: Final Plan Output**

• Input: Marketing goal
• Expected Result: Structured plan including:

• Strategy
• Tasks
• Timeline
• Budget

• Status: Passed

### 6. Error Handling Testing

**Test Case 7: Invalid Input Format**

• Input: Random text or symbols
• Expected Result: System handles gracefully
• Status: Passed

### 7.2 System Testing

System testing ensures that all components of the system work together correctly.

### 1. Agent Workflow Testing

Steps:

1. Input given to system
2. Agent processes input

## 2. LLM Integration Testing Verified:

**• LLM correctly understands input • Generates meaningful responses • Maintains context Result: Passed**

**3. Tool Integration Testing Verified:**

**• Tools receive correct input • Tools return proper validation output • Agent updates plan based on tool output Result: Passed**

**4. Performance Testing Tested:**

**• Response time • Output generation speed Result: System performs efficiently**

**5. End-to-End Testing**

**Complete system tested from input to output.**

**Result:**
**System successfully generates full marketing plane**

# 8. RESULTS & OUTPUT

## 8.1 Application Screenshots

Input Screen (where user enters goal)

1. Agent Output (generated plan)
2. Task Breakdown
3. Final Plan

MEDICAPS UNIVERSITY

Datagami
"Lead Digital Technology"

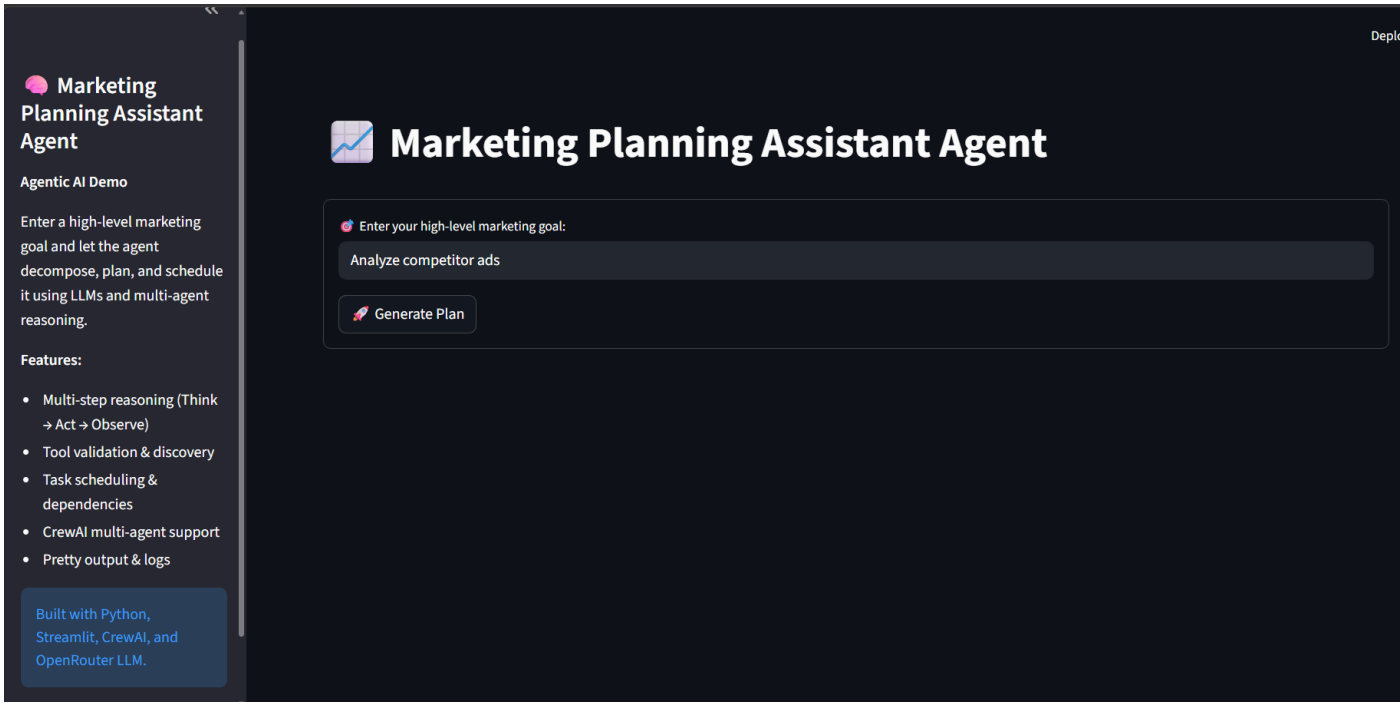

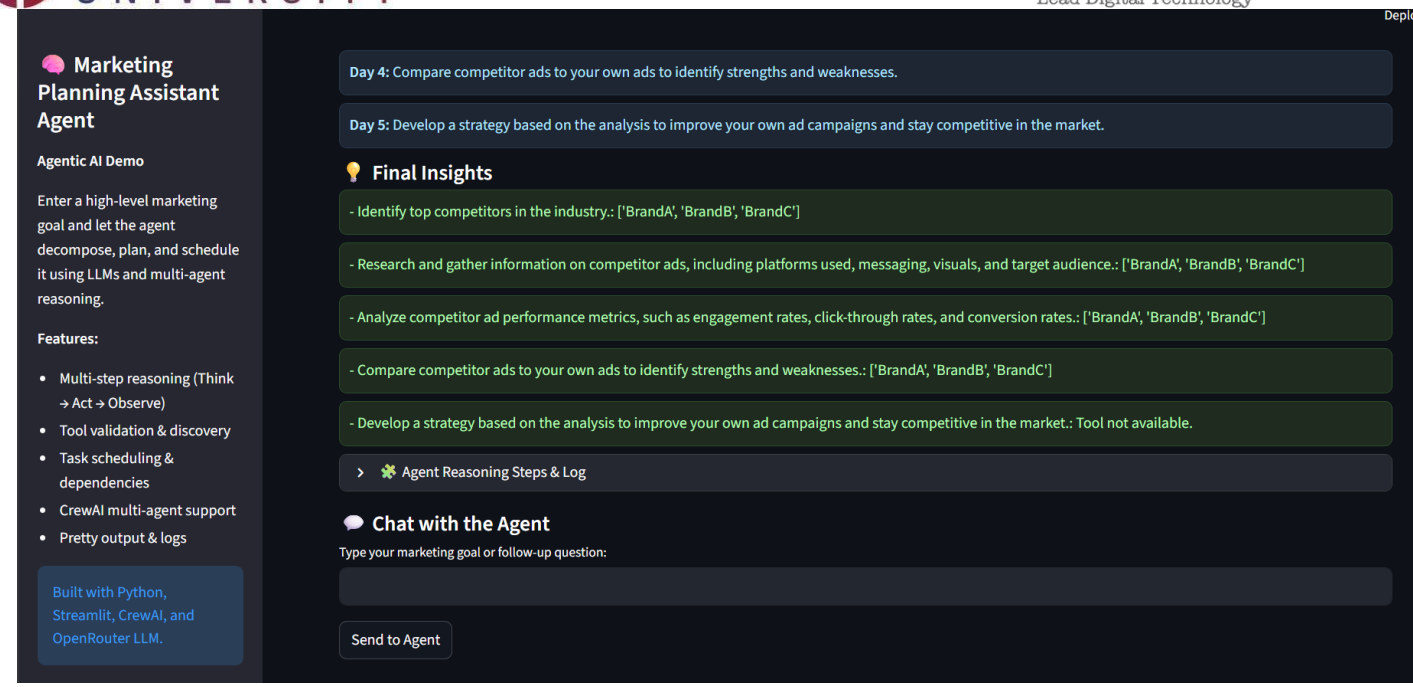


## 8.2 Key Outcomes

The Marketing Planning Assistant Agent successfully demonstrates the practical implementation of Agentic AI in marketing planning.

### 1. Successful Implementation of AI Agent

• Developed an intelligent agent capable of planning marketing strategies
• Implemented multi-step reasoning
• Generated structured outputs

### 2. Automated Marketing Planning

• Eliminated manual effort
• Generated strategies automatically
• Improved planning efficiency

### 3. Task Decomposition

• Broke complex goals into smaller tasks
• Managed task dependencies
• Improved execution clarity

### 4. Tool-Based Validation

• Integrated validation tools
• Improved decision accuracy
• Ensured realistic outputs

### 5. Improved Decision Making

• AI-driven recommendations
• Reduced human bias
• Faster strategy generation

# 9. ADVANTAGES

The Marketing Planning Assistant Agent provides several advantages over traditional systems.

### 1. Intelligent Automation

• Automatically generates marketing strategies
• Reduces manual effort

### 2. Faster Decision-Making

• Provides instant outputs
• Saves time

### 3. Dynamic Adaptability

• Adapts to different inputs
• Handles multiple scenarios

### 4. Improved Accuracy

• Uses AI reasoning
• Reduces human errors

### 5. Scalability

• Can handle multiple requests
• Suitable for large-scale use

### 6. Modular Architecture

• Easy to update
• Easy to maintain

### 7. Real-Time Planning

• Generates plans instantly
• Helps in quick decision-making

# 10. LIMITATIONS

Despite its advantages, the system has some limitations.

### 1. Dependence on LLM

• Output quality depends on AI model
• May produce inaccurate responses sometimes

### 2. No Real-Time Data Integration

• Does not fetch real-time market data
• Uses simulated tools

### 3. Limited UI

• Basic interface
• No advanced dashboard

### 4. No Full Deployment

• Runs locally
• Not deployed on cloud

### 5. Limited Security Features

• No authentication system
• No role-based access

### 6. No Performance Benchmarking

• No load testing
• No stress testing

# 11. CONCLUSION

The **Marketing Planning Assistant Agent** successfully demonstrates the implementation of Agentic AI in automating marketing planning processes.

The system was developed using Python, LangChain/CrewAI, and LLM APIs. It is capable of understanding high-level goals, breaking them into smaller tasks, validating constraints, and generating optimized marketing strategies.

The project addresses key challenges in traditional marketing systems such as manual effort, lack of automation, and inefficiency. By introducing AI-driven planning, the system improves accuracy, speed, and scalability.

The architecture is modular, scalable, and flexible, allowing future enhancements such as cloud deployment and real-time integration.

Overall, the project achieves its objective of transforming traditional marketing planning into an intelligent, automated, and efficient system using Agentic AI.

# 12. FUTURE SCOPE

### 1. Real-Time Data Integration

• Connect with live marketing APIs
• Fetch real-time data

### 2. Advanced Dashboard

• Develop frontend using React
• Add analytics and visualization

### 3. Cloud Deployment

• Deploy on AWS / Azure
• Enable global access

### 4. Multi-Agent System

• Use multiple agents
• Improve decision-making

### 5. AI-Based Prediction

• Predict campaign success
• Use machine learning models

### 6. Improved Security

• Add authentication
• Implement role-based access

### 7. Performance Optimization

• Conduct load testing
• Improve speed and scalability

# 13. REFERENCES

## Documentation

- LangChain Official Documentation
https://docs.langchain.com

- CrewAI Documentation
https://docs.crewai.com

- OpenAI API Documentation
https://platform.openai.com

- Python Documentation
https://docs.python.org

---

## Tools Used

- Python Programming Language
- LangChain Framework
- CrewAI Framework
- OpenAI API